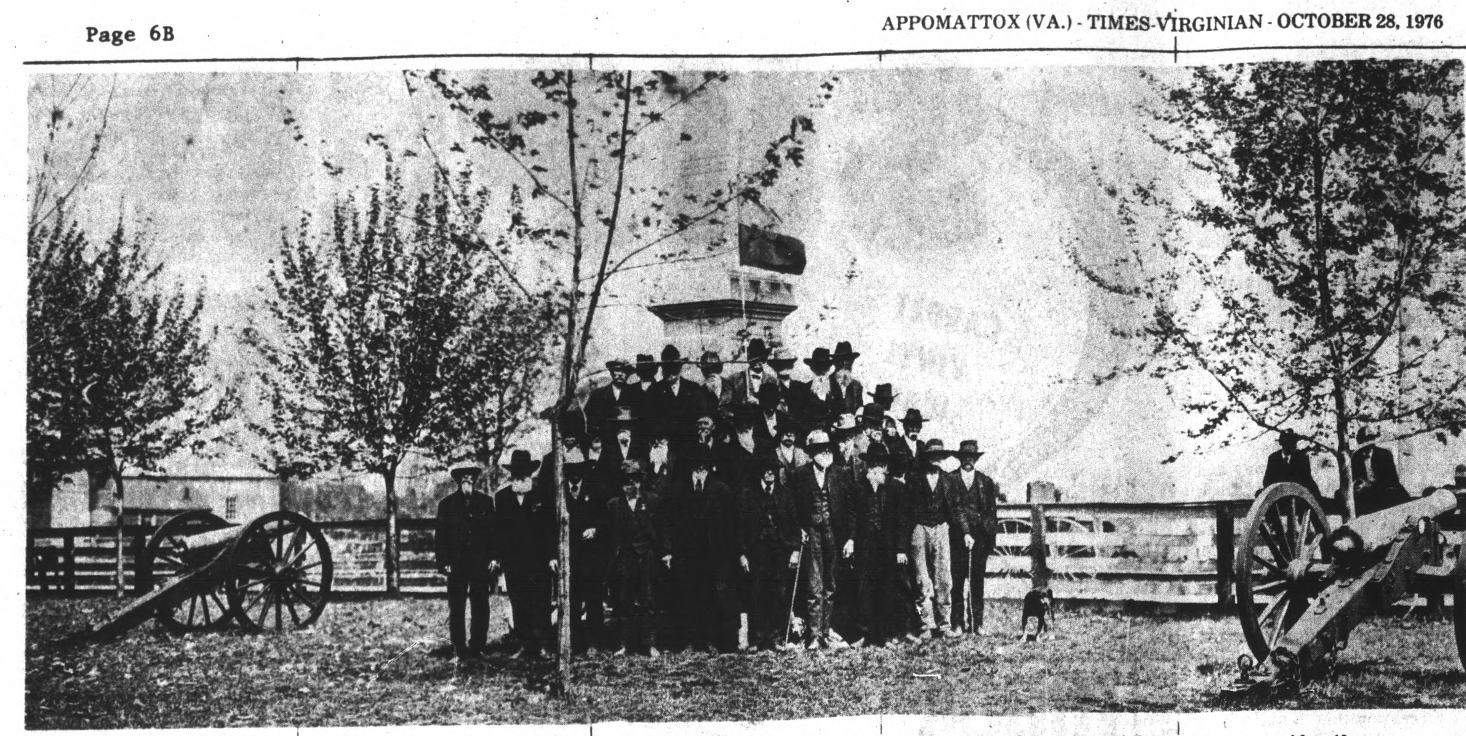

PEOPLE FROM THE PAST - The photo shown above was taken in 1918 or 1919. It will be interesting to know how many of the people you can identify.

HOLLYWOOD

Rev. Paul Balthaser brought a good message Sunday morning at Hollywood.

Sunday Oct. 31st is high attendance Sunday in Sunday School at Hollywood Church. Please lets everybody come and make it a happy day unto our Lord. " I was glad when they said unto me, Let us go into the house of the Lord." Psalms 122:1.

Relatives and friends were very sorry to hear of the deaths last week of Mrs. Lena Hanenkrat, Mrs. Hallie Ferguson, and Mr. Joe Almond. Deepest sympathy is extended each of their loved ones.

Mrs. Raymond Franklin and Mrs. Thomas Woodall went to see Mrs. Bessie Smith Saturday at the Virginia Baptist Hospital We are so happy to know Mrs. Smith is improving nicely.

We are very sorry to hear Mrs. Wade Ferguson was taken back to the hospital last week. We pray she may soon be better.

We are very sorry to hear Mr. J. L. Torrence and Mr. Robert Coleman are not well. We pray they both may soon be better.

Mrs. Thomas Woodall received word Saturday that her little nephew Mason King of Covington was real sick in the hospital. We pray he may have a speedy recovery.

Mr. and Mrs. Grover Smith of Baltimore, Md., spent the weekend with Mrs. Smiths' mother, Mrs. C. R. Banton. Mr. and Mrs. Smith visited in the home of Mr. and Mrs. Joe Goin & family Friday night.

Mr. Dean Sheets of Lutz, Fla., spent the weekend with his parents, Mr. and Mrs. Scott Sheets.

Mr. and Mrs. Ryland Mayberry of Newport News spent the weekend with Mr. and Mrs. Roy St. John of Charlotte Court House and Mr. and Mrs. Denneth Deaner & family of Appomattox. Mrs. Ioan Mayberry, who had been visiting in the Deaner home for some time acco,panied her son & his wife home Sunday afternoon.

Diner guests of Mrs. C. R. Banton Monday were Mrs. Edna Smoot & Mrs. Dorothy Wilmer of Madison Heights. Other visitors in this home Monday afternoon & night were Mr. and Mrs. Joe Goin and Mrs. Walker Webb.

Mr. Gus Torrence was visiting in the Hollywood nieghborhood Friday morning. We are so glad to hear Mrs.Gus Torrence is improving.

Visiting Mr. H. W. Jenkins Saturday night were Mr. and Mrs. Bob Jenkins, Miss Cynthia Jenkins and Mr. Tim Carter of Lynchburg. Among others visiting Mr. Jenkins last week were Rev. Paul Balthaser, Mrs. Thomas Woodall & lisa.

Mrs. Vara Robertson of Lovingston is visiting her sister, Mrs. Richard Webb & family & friends.

Mr. and Mrs. Charles Hanenkrat of Richmond spent the weekend with Mrs. M. L. Covington. Mrs. Thomas Woodall and Lisa visited Mrs. Covington Monday.

Mrs. Peggy Hartness and Mrs. Freeman Moore of Phenix visited Mrs. C. R. Banton Thursday afternoon. Others visiting Mrs. Banton last week were Mr. and Mrs. R. G. Austin and Tom and Rev. Paul Balthaser.

Mrs. James Conner visited her aunt Mrs. W. T. Covington Saturday afternoon.

Mr. and Mrs. Roger Wingfield of Roanoke spent a few days last week in Appomattox. They were dinner guests Sunday of Mr. and Mrs. W. H. Wingfield & family. Mr. and Mrs. Bill Watson & family were also dinner guests in this home Sunday.

Mr. and Mrs. L. L. Webb & Miss Joyce Webb were visitors Sunday afternoon of Mr.. Sam Coleman.

We were very sorry to hear Mr. Enid Phelps was taken back to the hospital last week. We pray he may soon be better.

Rocks

Cooler weather is here now. Frost got everything around here last week.

Mr. and Mrs. R. W. Moore and daughter-in-law, Mrs. Gladys Anderson have returned from a nice trip to N. Y. and Conn. to visit the formers children, Raymond and Bettie.

Mrs. Audrey Almond and Wyatt were visiting her grandmother, Mrs. Clara Garret and aunt, Mrs. Alice Jackson of Evergreen Wednesday afternoon.

The Prayer-Time Group met with Mrs. B. B. Harris Sr. on Wednesday afternoon.

A number called to see Mrs. Carrie Richardson last week.

Farmers have started stripping tobacco, since the land is too wet to sow wheat and pick corn.

Mrs. Margaret Tolley, Mrs. Irene Whitehead and Cassie Baldwin were in Roanoke Tuesday for their physical check-up.

Sympathy is extended the Ferguson family in the death of their loved one. Also to the Hanenkrat family whose mother passes away Friday night. She was 101 years old.

A large crowd attended the funeral Sunday afternoon.

The Rocks Quartet went to Waynesboro Sunday night to present a program of gospel music there.

Rev. W. H. Elder preached at Spring Creek Church Sunday morning.

A speedy recovery is wished Mrs. Amie Warriner of Evergreen who fell and broke her arm.

B.Y.W. meeting with Joan Ranson on Tuesday morning of last week.

Building Fund Sunday, Oct. 31. The goal $2000.00. Let's try and reach it. Sunday School goal 180. Can reach it, if you will come on out.

Turn the clocks back Saturday night,so you can be on time.

Mrs. James Thackston has returned to her home in High Pt., N. C. after spending some time here.

Sympathy is extended the Davis family in the death of their love one of Pamplin.

Mrs. W. T. Covington spent the weekend with Mrs. Mary Bagby. Others calling in the Bagby home during the week were Rev. Paul Balthaser, Mrs. H. W. Jenkins, Mr. and Mrs. Roger Wingfield, Miss Delorious Ann Deaner, Mrs. Bill Watson, Mrs. Thomas Woodall & Lisa, Mr. and Mrs. W. H. Wingfield and Miss Julia Wingfield.

ST. ANNE'S CHURCH BAZAAR will be held again this year in the American Legion Building on November 6th. Shown above with a few of the hand-crafted items are the co-chairpersons, Mrs. Anne Kerr and Mrs. Jane Farrar.

WILLIAM M. BURGER, JR., D.V.M.
Announces That He Has Assumed the Large and Small Animal Veterinary Practice of
EUGENE C. TUTWILER, III, D.V.M.
ALL PAST RECORDS AND HISTORIES REMAIN AVAILABLE
TELEPHONE 352-8483
ROUTE 460 WEST
APPOMATTOX, VA. 24522
OFFICE HOURS
MONDAY, TUESDAY, WEDNESDAY, FRIDAY
8:00 A.M. TO 12:00 NOON & 1:00 to 6:00 P.M.
THURSDAY AND SATURDAY - 9:00 to 12:00 NOON
SMALL ANIMAL - BY APPOINTMENT
LARGE ANIMAL - DAILY - Please Notify the Office Of Your Needs Between 8:00 & 9:00 A.M. or As Soon As Possible.

THIS WEEK ONLY
Amazing! You Get Entire Homemaker Ensemble!
• SERVICE for 8 IRONSTONE DINNERWARE
• COMPLETE BAKEWARE AND SERVING SET
• NO-STICK, NO-SCOUR TEFLON COOKWARE
SUPER SPECIAL VALUE!
$39.99 Complete
NEVER SUCH AN OFFER

CALL 845-2326 TO ORDER BY PHONE
55 PIECES! IMAGINE IT! better, SEE IT!
Schewel FURNITURE COMPANY
11TH AND MAIN
Lynchburg, Va.
The Largest Selection In The Lynchburg Area

Something Special is Brewing at Omega!!!

Because of the Exceptional Response the Sale at Omega Mobile Homes, Which Was Supposed to Have Ended October 27th at 3:00 P.M., Will Be Continued Through Sunday, October 31, 1976
Bring this ad with you and we'll give you a $200.00 discount until
6:00 P.M. Oct. 31
Omega Mobile Homes
4019 Wards Road
29, South, Lynchburg

Your Good Neighbor

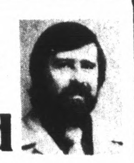

James H. Ford, Jr.
Appomattox, Va.
Phone 352-7916
Night Phone 352-5517
See him for all your family insurance needs.
Like A Good Neighbor, State Farm Is There
STATE FARM INSURANCE
State Farm Insurance Companies
Home Offices: Bloomington, Illinois

"The South 40"

by JAMES A. SMITH
EXTENSION AGENT

Fall rains have delayed corn harvest and the planting of small grains. Barley, in particular, needs to be seeded.

* * *

We continue to get questions about termite control. There are situations where the homeowner can adequately treat while other situations call for the services of a professional.

One place that you can usually do an acceptable job is at the time of new construction. A recent study underlines the importance of treating the site of a new building.

It was found that each colony of termites has a foraging range of about 135 square feet. At the test site, a builder would have exposed his new structure to 11 or 12 colonies containing more than 250,000 hungry termites. The insects would have had nothing to eat except the wood in the new building, as preparation of the building site would have destroyed their previous sources of food.

* * *

There will be two feeder pig sales at Farmville in November. The dates are 4 and 18. Consignment forms are available from our office. Pigs should be consigned at least a week before the sale.

* * *

The Annual Meeting of the Virginia Dark Fire Tobacco Growers Association will meet in Farmville next Thurs., Nov. 4, at 2 p.m. Tobacco growers are urged to attend this meeting and participate in the business affairs of the association.

* * *

Monday there will be a meeting relating to tax management from 1 to 3 p.m. at the County Extension Office. Management for maximum tax relief is important to everyone in agriculture. Plan now to attend this two-hour program.

* * *

If you haven't gotten fall onions planted - - better get on with the job. Onion sets planted in the fall will provide edible onions at least two weeks before spring planted onions.

* * *

Seed catalogs will be available in a few weeks. There will be several new All-American selections available for 1977 production. The new ones are:

Savoy Ace cabbage is a 1977 gold medal winner. Savoy is prized for cole slaw and cooking. The waffle textured leaves don't pack down and become soggy when made into slaw. The flavor surpasses ordinary cabbage and I'm told that you don't have the characteristic cabbage odor when cooked. The prime flavor occurs when it reaches 4 to 4½ pounds weight.

Melody spinach is a silver medal winner. This variety was especially developed for home gardeners. It is resistant to downy mildew and cucumber mosaic virus 1.

Scallopini squash is a bronze medal winner. It can be sliced or diced for salads or dips. The raw fruit is tender, sweet and nut-like in flavor. Or, you can cook Scallopini like Zucchini - - the taste is similar. The shape is similar to the "patty pan" squash but it's green color.

Spirit pumpkin, a bronze medal winner, is ten days earlier than standard Halloween varieties and reaches maturity at 10 to 15 pounds. Vines cover only about 5 feet; therefore, they can be grown in more comfined areas than the usual pumpkin.

* * *

PRECIPITATION:

Last Week	4.06
This Month	9.78
This Year	41.24

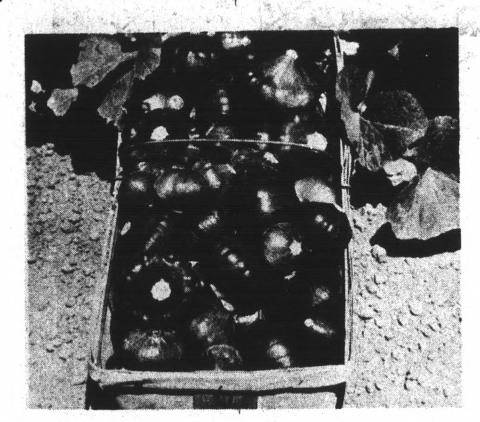

SQUASH SUMMER HYBRID 'SCALLOPINI', one more of the 1977 All-American selections mentioned in this issue of **South 40.**

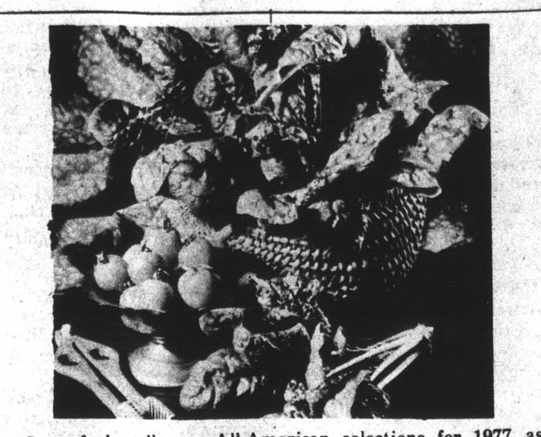

One of the all new All-American selections for 1977 as mentioned in "South Forty" - **Spinach, Fl Hybrid, 'Melody'**, Silver Medal Winner.

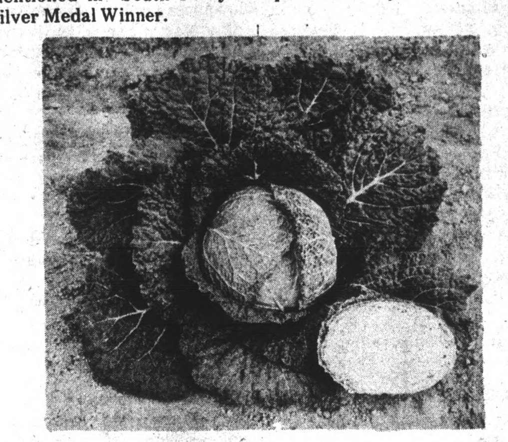

Cabbage, Hybrid 'Savoy Ace', one of the 1977 All-American selections featured in **South 40** this week.

CORRECTION - LUCKY CLOVER 4-H CLUB

In last week's edition of the **TIMES-VIRGINIAN**, through error, we printed a total amount of $50.00 made by the club in the Bike-A-Thon. The correct total should be $466.95. We regret the error.

The corrected article is as follows:

The Lucky Clover 4-H Club met Monday night in the Pamplin Elementary School Library. President, Lisa Dickerson, called the meeting to order. After we pledged allegiance to the flags, secretary, Cynthia Hix, read the minutes of the last meeting.

We were very glad to see so many new members at our meeting. It was the largest meeting we have had for quite sometime.

Also, our club had the most members participating in the Bike-A-Thon. On behalf of the Lucky Clover 4-H Club, I would like to thank each and everyone who sponsored us in the Bike-A-Thon. By everyone giving so generously, our club was able to obtain the plaque for the club having the most money - over $466.95.

Mr. Sweet showed us a film on Camp Easter Seal for handicapped children. it costs $100.00 for each child to attend the camp. This year our club hopes to raise enough money so we can help send a child to camp.

After the film, refreshments were served and the meeting was adjourned.

Jane Covington, Reporter

PUMPKIN, HYBRID 'SPIRIT', one of the 1977 All-American selections mentioned in this issue of **South 40.**

Oakville

Mrs. Thelma Rogers spent the weekend recently with her son and daughter-in-law Mr. and Mrs. Wade Rogers of Lynchburg and attended Homecoming at Timberlake Baptist Church on Sunday.

Friends are sorry to hear Mrs. Annie Harris remains ill in Lynchburg General Hospital. A speedy recovery is wished her.

Mr. and Mrs. Russell Covington and Jane Russell, Mr. and Mrs. Walker Cawthorne and John Walker Cawthorne had dinner with Mrs. Maggie Gardner & Ethel on Saturday honoring Ethel on her birthday.

Mr. and Mrs. Danny Wagner of Suffolk were overnight guests of Mr. and Mrs. Alton Moore Saturday night.

Mr. and Mrs. Jimmy Marshall & Doug and Miss Rita Ferguson attended Homecoming festivities at Madison College in Harrisonburg over the weekend.

Mrs. Thelma Rogers spent last weekend visiting in Lynchburg with Mr. and Mrs. W. P. Cox and Mr. and Mrs. Watts Gilliam.

Mr. Aubrey Moore & Mr. Buster Lucado have both returned to their homes after receiving treatment at Lynchburg General Hospital. We hope they will continue to improve.

Glad Mrs. Dot Coleman is improving after surgery at Virginia Baptist Hospital. We wish her a speedy recovery.

CLASSIFIED ADS GET RESULTS

KIMBALL & YAMAHA PIANOS & ORGANS
Be sure to check our prices before you buy! Our pianos are serviced by Fred and William Lynn with a total of 50 years experience.
10 Year Guarantee
Free Delivery
DOWDY FURNITURE CO., INC.
Second Street 392-3440 Farmville, Va.

Indoor Plants & Hanging Baskets
Peat Moss,
Potting Soil,
Clay Pots,
Fertilizers,
Landscape Design Service
Stark Bro's Fruit Trees
Hollies
Dogwoods
Azaleas
Camellias
SUPERIOR TREES NURSERY
OPEN 9 - DARK - MON. - SAT.
Highway 26 - Appomattox, Va.

RIDGE HOMES FINISH-IT-YOURSELF HOUSES™
FROM $12,560 to $18,855*

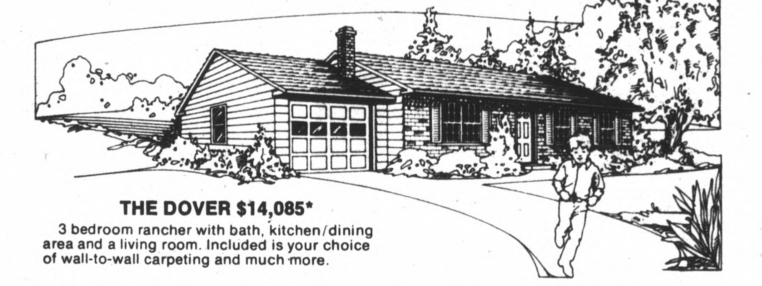

THE DOVER $14,085*
3 bedroom rancher with bath, kitchen/dining area and a living room. Included is your choice of wall-to-wall carpeting and much more.
Until today, you've had a major problem. You thought you couldn't afford a new home. Now Ridge has the answer! The "Start Living" series.
Designed especially for economy...and quality. All of these eight Ridge Homes feature efficient floor plans that give you the most for your money. This is no time to pay for space you don't need! Ridge went back to basics. We cut frills, not corners. And created exciting homes that are right for now.
WHAT FINISH-IT-YOURSELF MEANS.
By doing some of the finishing work on your new home, you can save thousands, compared to the cost of having a general contractor custom-build the same house on your lot. And those savings can make your dream home possible — now. Here's how it works.
YOU DECIDE WHERE TO LIVE.
First, select the area where you'd like to live. Then buy a nice piece of property. If you already own a lot, you're all set.
WHAT WE DO, WHAT YOU DO.
Ridge custom-builds your home according to the plans and Ridge Homes specifications. We completely enclose your home and include the materials and fixtures you need to complete it yourself. You can do as much of the finishing work yourself as you like — the rest you can sub-contract. *But remember: the more you do, the more you can save.*
NO NEED TO WAIT ANY LONGER.
Now you can turn your time and money into a real future for your family. Call your Ridge Homes Dealer Representative or send the coupon for *your free* "Start Living" brochure.
*Prices shown are for the house semi-constructed on the owner's lot and foundation and include materials and fixtures to finish the interior. State and local taxes, transportation, landscaping, septic tanks, sidewalks, masonry work, brick, stone, garages, appliances and paint are not included
CALL YOUR RIDGE DEALER REPRESENTATIVE OR MAIL THE COUPON TODAY!
LYNCHBURG AREA:
STEVE HARPER
Lynchburg
215-628-4000
804-239-4187
RIDGE HOMES
A DIVISION OF EVANS PRODUCTS COMPANY
To: RIDGE HOMES
501 Office Center Dr.
Ft. Washington, PA 19034
304-07-593
Yes, I'm interested in these "Start Living" homes, under $18,900. Please rush me free information, with no cost or obligation.
NAME ______
ADDRESS ______
CITY/TOWN ______
COUNTY ______ STATE ______
ZIP ______ PHONE ______
☐ We own a building lot, location ______

A check from the Bank every Christmas could
REALLY
MAKE A DIFFERENCE!!

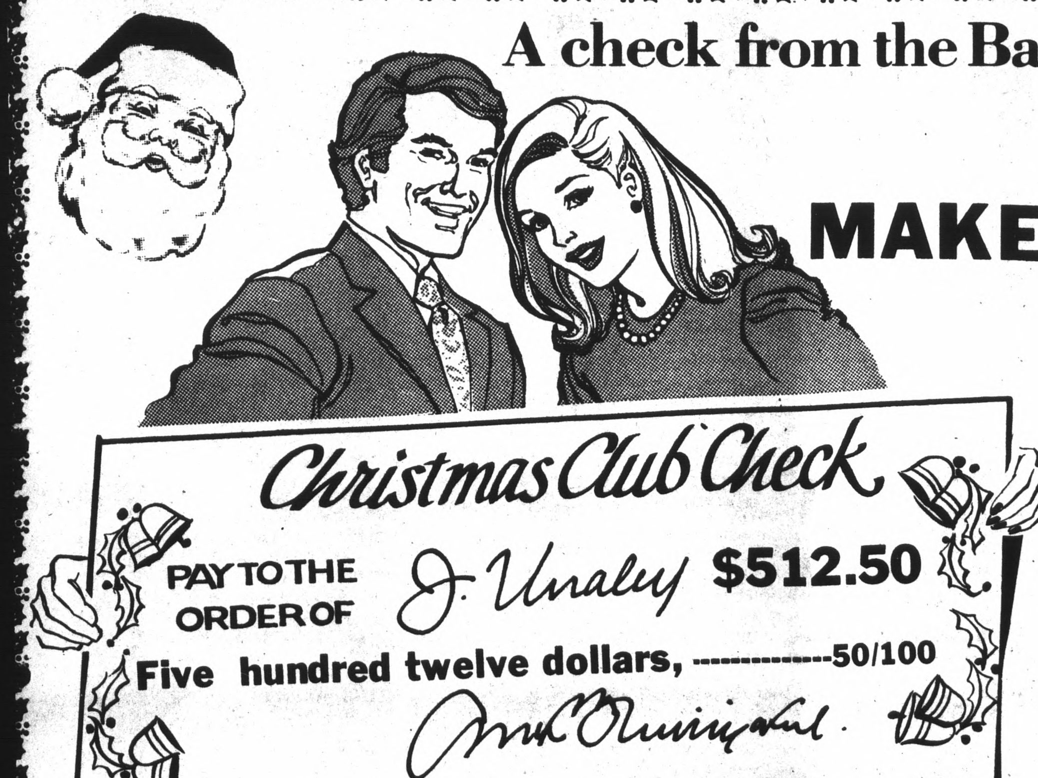

Weekly	You Will Receive
$.50	$25.63
$1.00	$51.25
$2.00	$102.50
$3.00	$153.75
$5.00	$256.25
$10.00	$.12.50

On Completed Club

1977
Christmas Club
OPENING
NOW!

TWO CONVENIENT LOCATIONS TO SERVE YOU
YOUR HOME OWNED AND OPERATED BANK
APPOMATTOX, VIRGINIA
Member Federal Deposit Insurance Corporation
Member Federal Reserve System
TRIANGLE PLAZA SHOPPING CENTER AND DOWNTOWN